

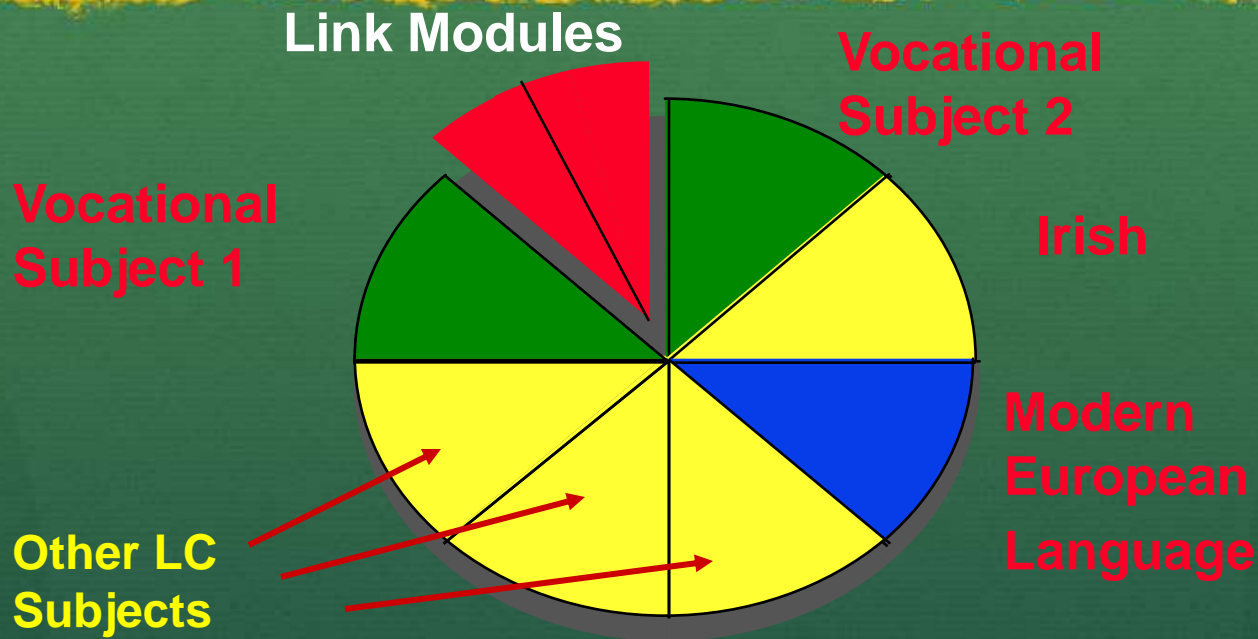

LCVP

Traditional Leaving Cert Plus  
Link Modules as an extra subject

# LCVP Structure



Most LCVP Students take **seven** Leaving Certificate Subjects plus the Link Modules

# LCVP - Link Modules

- Preparation for the World of Work
- Enterprise Education



# PREPARATION FOR THE WORLD OF WORK

- Introduction to Working Life
- Job-seeking Skills
- Career Investigation
- Work Placement



# 1. Preparation for the World of Work

## Job seeking skills

- CV preparation
- Interview techniques
- Form filling

## Career Investigation

- Research skills
- Workshadow/interview
- Report writing skills

## Work Experience

- 3 day work placement



# ENTERPRISE EDUCATION

- Enterprise Skills
- Local Business Enterprise
- Local Voluntary Organisations / Community Enterprises
- An Enterprise Activity



# Typical LCVP Activities

- Invited Visitors
- Site Visit
- Case Studies
- Team Enterprises
- Work Experience
- Using Computers
- Video Interviews

# Assessment

Portfolio 60% of Final Grade

Written Exam 40% of Final Grade

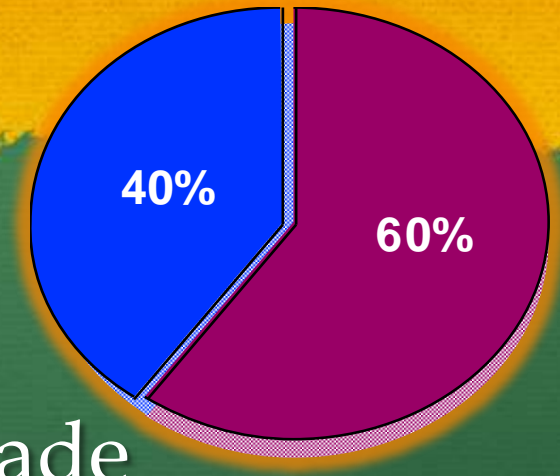

Portfolio – 6 pieces submitted in March

Exam – 2.5 hours taken in May



# Portfolio Items

- Summary Report
- Action Plan
- CV
- Diary of work experience
- Career Investigation
- Recorded Interview

# WRITTEN EXAMINATION

- **Section A - Audio-Visual Presentation**
  - Video sequence of an enterprise
- **Section B - Case Study**
  - Received 4 weeks in advance
- **Section C - General Questions**
  - Choice of 4 questions from 6

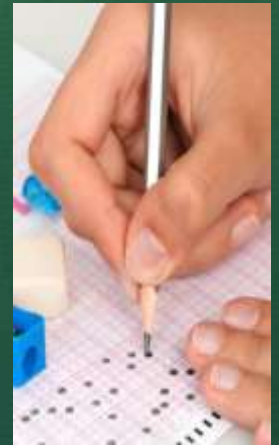

# Points

Grade	Percent	Points
Distinction	80% – 100%	66 points
Merit	65% – 79%	46 points
Pass	50% – 64%	28 points

Higher		Ordinary	
Grade	Points	Grade	Points
H1	100		
H2	88		
H3	77		
H4	66		
H5	56	O1	56
H6	46	O2	46
H7	37	O3	37
H8	0	O4	28
		O5	20
		O6	12
		O7	0
		O8	0

## Points

66 points - H4

46 points - H6/O2

28 points - O4